National statistical capacities to produce the SDG indicators and capacity building activities to improve the measurements of the SDGs in Latin America and the Caribbean

Statistics Division

Economic Commission for Latin America and the Caribbean

FOURTH MEETING OF THE STATISTICAL COORDINATION GROUP FOR THE 2030 AGENDA IN LATIN AMERICA AND THE CARIBBEAN

Information System on activities aiming at improving the measurement, use and dissemination of the indicators of the Sustainable Development Goals

Data & Statistics Group
Regional Collaborative Platform
(RCP – LAC)

Clear system-wide coordination of the UN system and other international organizations in supporting countries in monitoring and reporting the SDGs

Background

Identification of NATIONAL STATISTICAL CAPACITIES to produce the SDG indicators

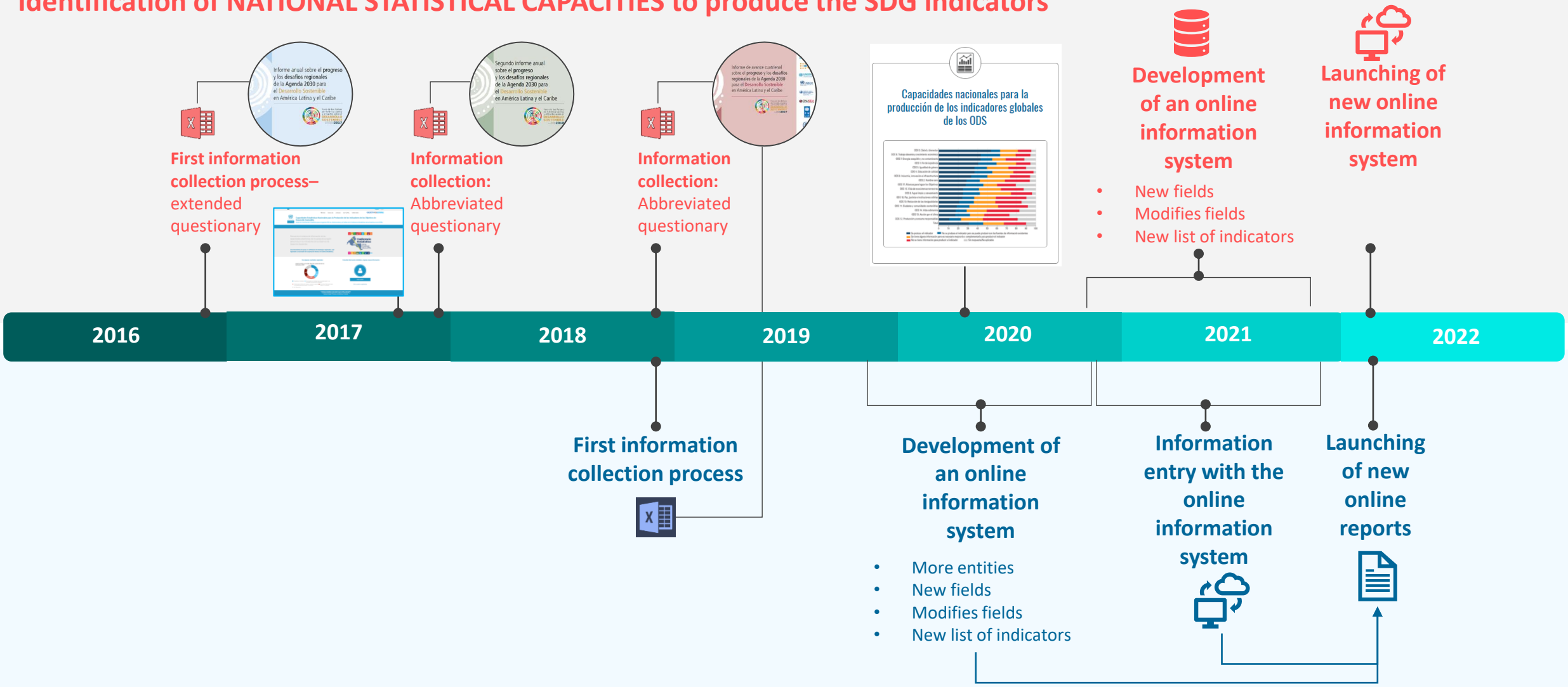

Identification of CAPACITY BUILDING ACTIVITIES to support the production of the SDG indicators

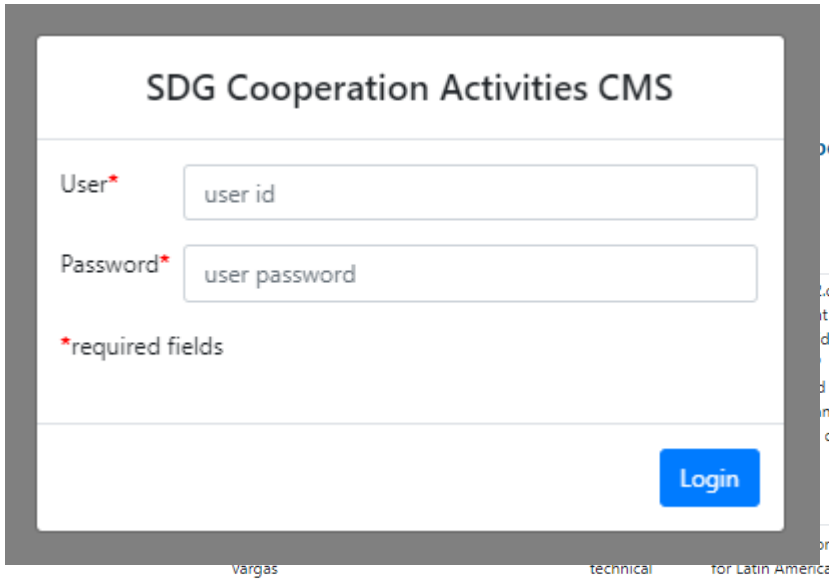

...porting

SUSTAINABLE DEVELOPMENT GOALS

							...c.1 ...t of ...dies ... ...d ...nd ... of	Completed	This training is planned for teaching how to deal with and inform the 12.c.1 SDG (fuel oil subsidies) for the English-speaking caribbean countries, how to fill the indicator form, learn about countries experiences. Example from México that have reported and benefices for using green sources will be shown.	No			SDG Indicators	ATG, BHS, BRB, BLZ, DMA, GRD, GUY, HTI, JAM, KNA, VCT, LCA, SUR, TTO	A, C	12.c.1	approve reject
		Vargas				technical assistance	...rt for Latin America and the Caribbean in indicator 5.a.2	Completed	Technical support for Latin America and the Caribbean in indicator 5.a.2	No	Claudia Britto	Claudia.Brito@fao.org	SDG Indicators	BOL, CHL, COL, CRI, GTM, MEX, NIC, PRY, PER, URY	A, C, D, E, F	5.a.2	approve reject
✓	1544 FAO	Gloria Vargas	Michael Rahija	2021/08/02	2021/09/30	Methodological publication	Measurement of food security in indigenous territories	Completed	This report includes the process through which these practical cases were carried out in Central America, focusing on the technical and human experience implicit in the approach to the interculturality of statistical procedures, the challenges, the solutions found and the possibilities of improvement for the future.	No	Michael Rahija	michaelaustin.rahija@fao.org	SDG Indicators	SLV, PAN	A, C	2.1.2	
✓	1543 FAO	Gloria Vargas	Michael Rahija	2021/11/18	2021/11/19	Remote regional workshop	Regional capacity building workshop in the measurement and reporting of SDG indicator 12.3.1. (a)	Planned / not started	Regional capacity building workshop in the measurement and reporting of SDG indicator 12.3.1. (a)	No	Michael Rahija	michaelaustin.rahija@fao.org	SDG Indicators	ARG, BOL, BRA, CHL, COL, CRI, CUB, ECU, MEX, PRY, PER, URY, VEN	A	12.3.1	
✓	1542 FAO	Gloria Vargas	Michael Rahija	2021/09/20	2021/09/23	Remote seminar	Virtual Trainings on SDG indicator 2.4.1	Completed	Virtual Trainings on SDG indicator 2.4.1	No	Michael Rahija	michaelaustin.rahija@fao.org	SDG Indicators	ATG, ARG, BHS, BLZ, BOL, BRA, CHL, COL, CRI, CUB, DMA, ECU, SLV, GRD, GTM, GUY, HTI	A	2.4.1	

The questionary

1. Identification of the Agency, Fund or Programme providing technical assistance/ inter-agency
2. Activity type
3. Activity status
4. Changes in the activity due to COVID-19
5. Name and description of the activity
6. Date
7. Contact information/activity owner
8. Countries being supported
9. Type of assistance: SDG indicator or Statistical operation
10. Actions

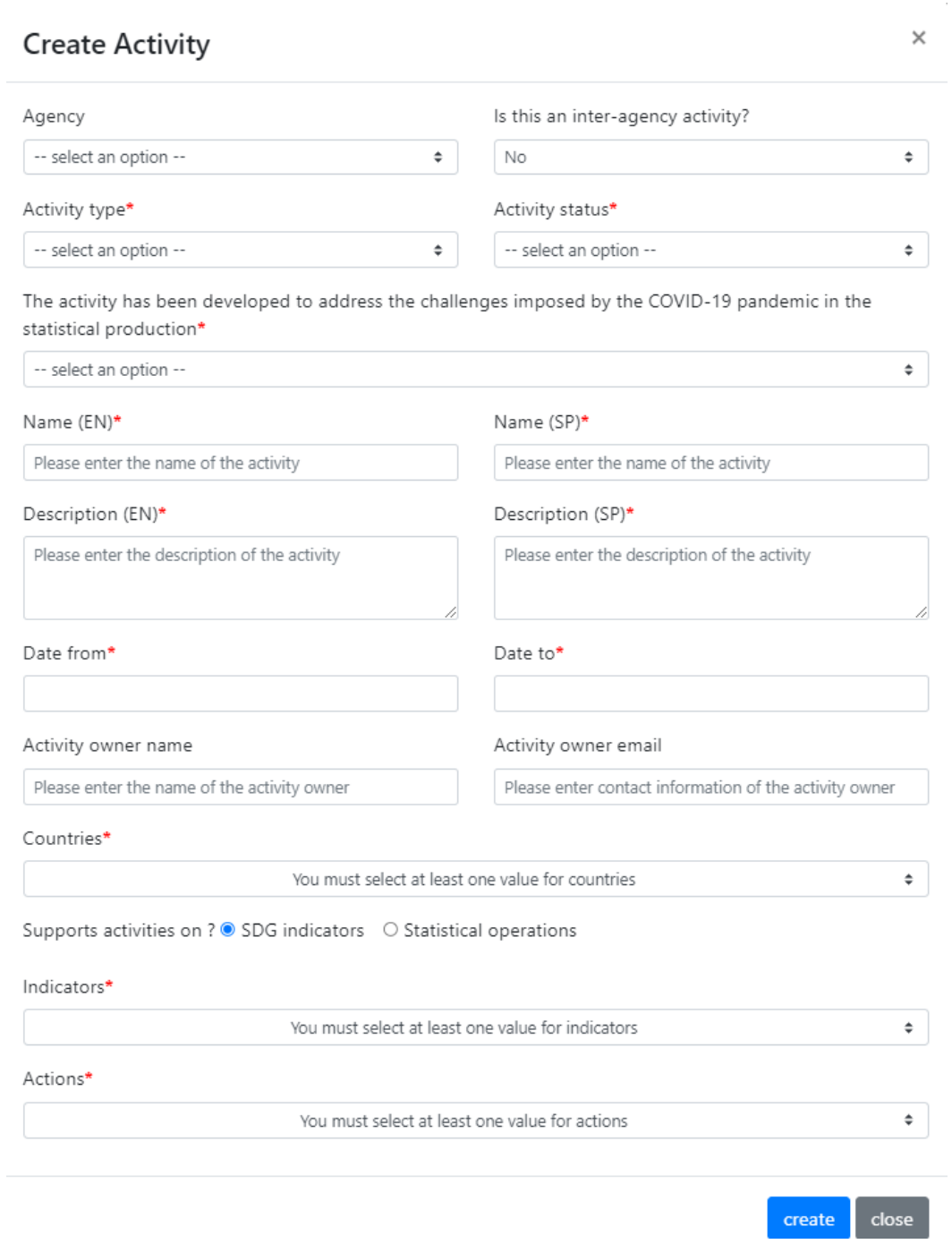

Link between actions supporting statistical operations and actions supporting the production of indicators

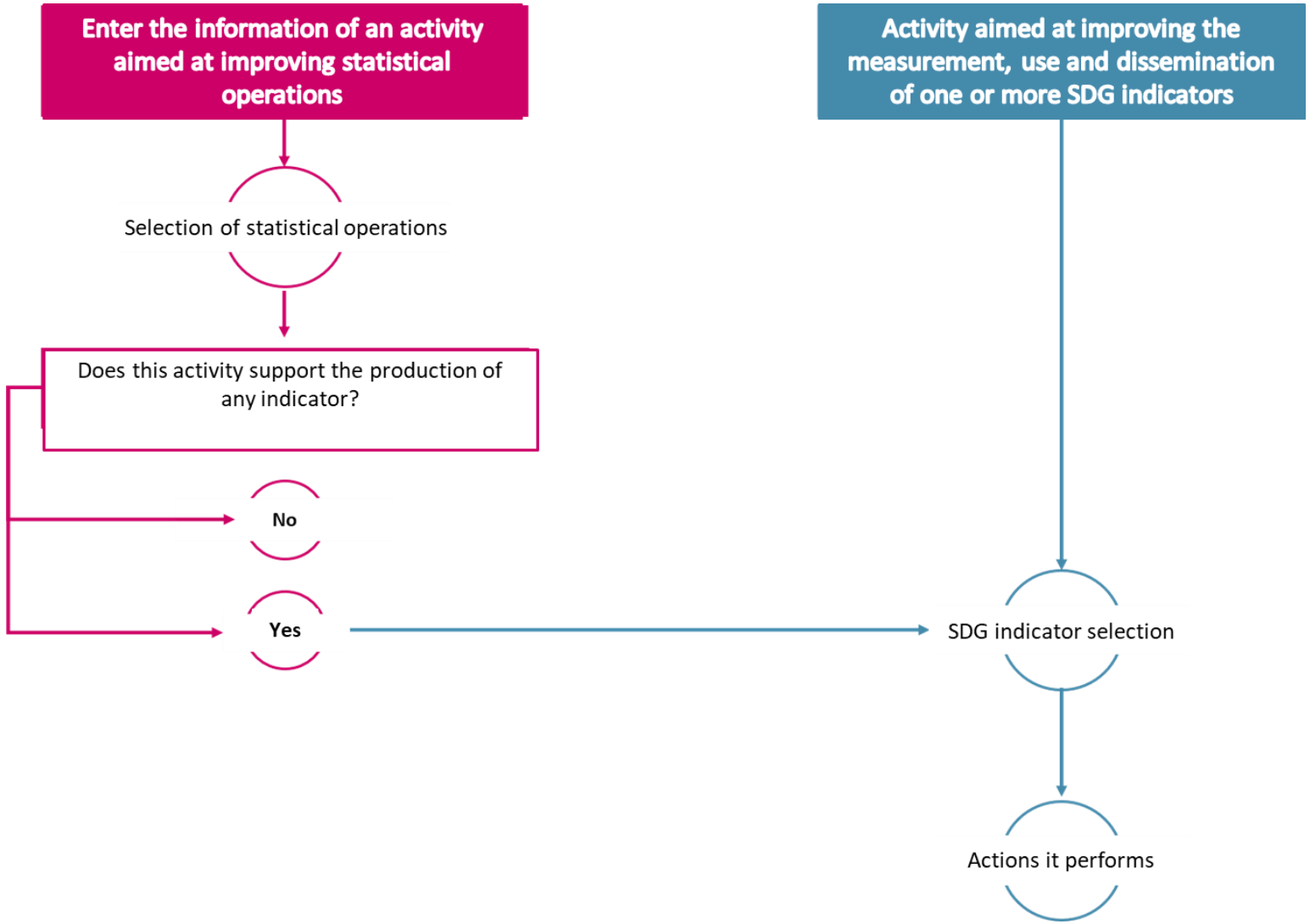

Online reporting system

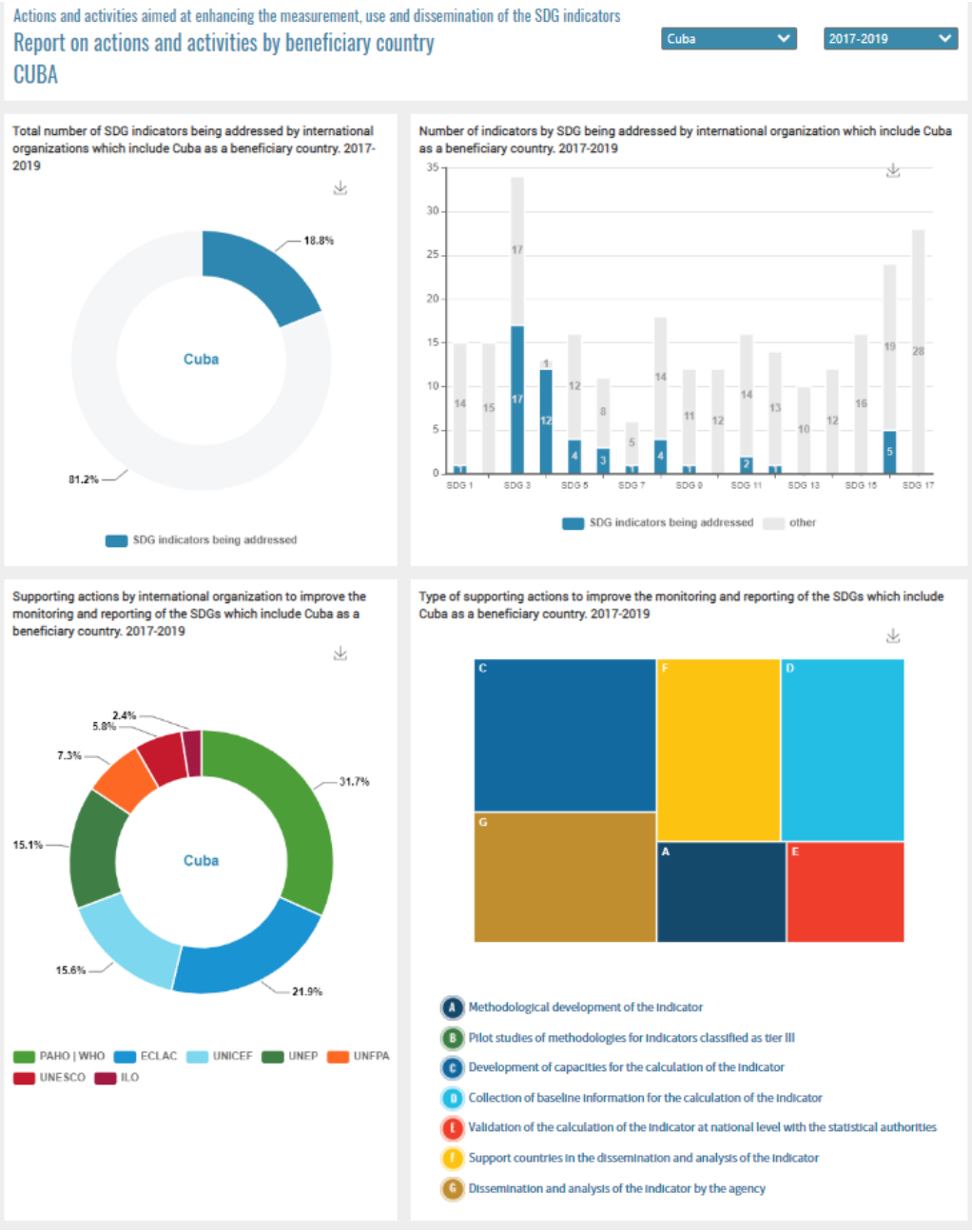

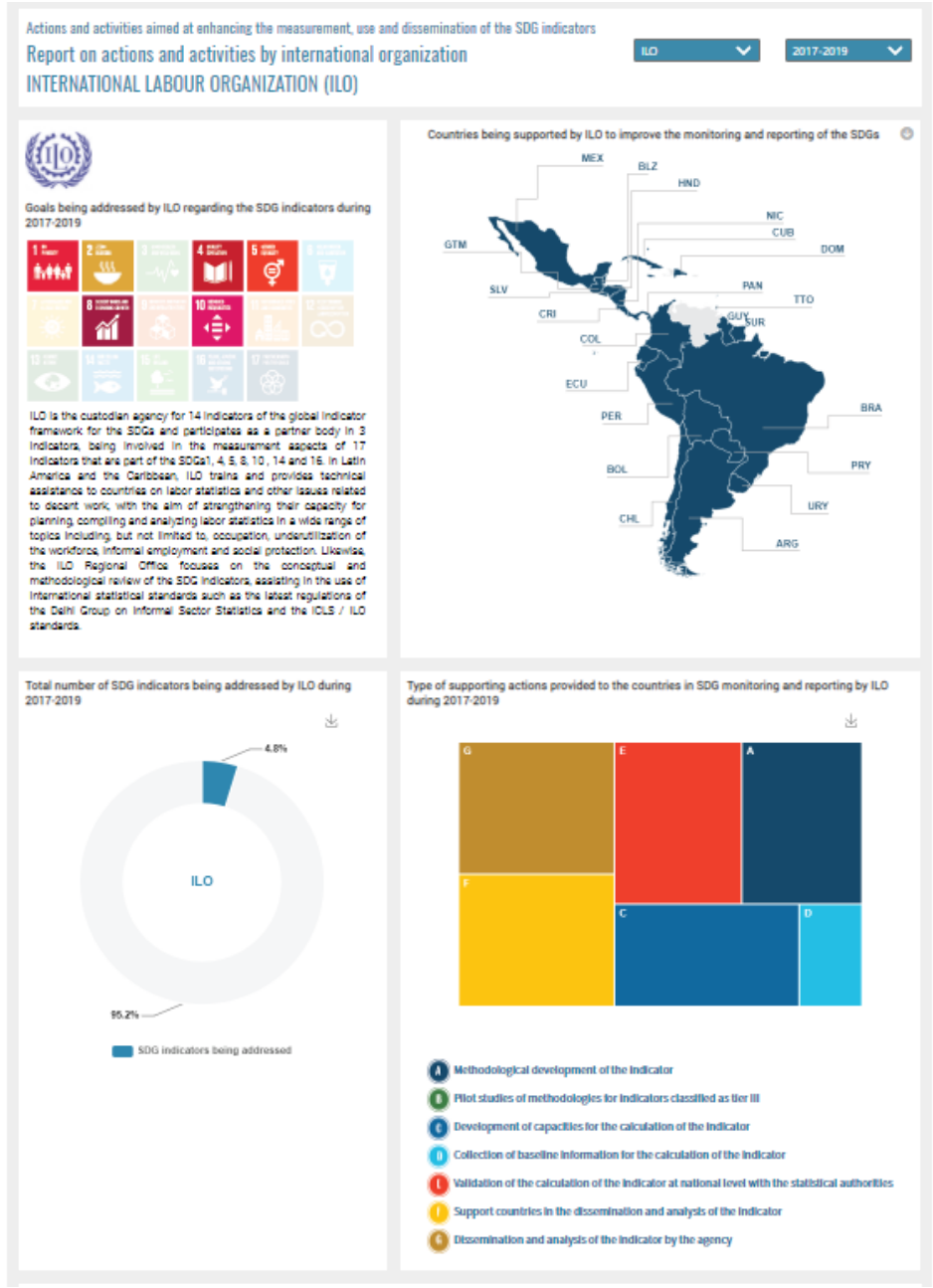

Activities factsheet

Display Activity 1497

Agency: FAO	Is this an inter-agency activity?: no
Created by: Gloria Vargas	Approved by: Michael Rahija
Activity type: Remote technical assistance	Activity status: In progress

The activity has been developed to address the challenges imposed by the COVID-19 pandemic in the statistical production

Does not apply

Name (EN): Improvement of agricultural censuses and surveys for th	Name (SP): Mejoramiento de los censos y encuestas agropecuarias p
Description (EN): Provide statistical technical advice to strengthen the capacities of public organizations in charge of implementing, measuring and reporting the	Description (SP): Brindar asesoría técnica estadística para fortalecer las capacidades de los organismos públicos encargados de implementar, medir y reportar los
Date from: 2020-02-01	Date to: 2021-12-31
Activity owner name: Michael Rahija	Activity owner contact: michaelaustin.rahiija@fao.org

Countries: Argentina, Bolivia (Plurinational State of), Chile, Colombia, Ecuador, Paraguay, Peru, Uruguay, Venezuela (Bolivarian Republic of)

Supports activities on? Statistical operations

Operation: Agricultural surveys

Indicators: 2.1.2, 2.3.1, 2.3.2, 2.4.1, 5.a.1, 12.3.1

Actions: A - Methodological development of the indicator, B - Pilot studies of methodologies for indicators, C - Development of capacities for the calculation of the indicator, D - Collection of baseline information for the calculation of the indicator

ACTIVITY FACTSHEET

BENEFICIARY COUNTRY: Paraguay

INTERNATIONAL ORGANIZATION: Food and Agriculture Organization of the United Nations (FAO)

ACTIVITY:

Improvement of agricultural censuses and surveys for the calculation of SDG indicators (TCP/RLA/3730)

TYPE OF ACTIVITY

Remote technical assistance

ACTIVITY DESCRIPTION:

Provide statistical technical advice to strengthen the capacities of public organizations in charge of implementing, measuring and reporting the Sustainable Development Goals indicators under the custody of FAO (2.1.2, 2.3.1, 2.3.2, 2.4.1, 5.4. 1, 5.a.1.a, 5.a.1.b)

DATE: 2020-02-01/ 2021-12-31

STATUS: In progress

CONTACT INFORMATION:

Person in charge of the activity: Michael Rahija Email: michaelaustin.rahiija@fao.org

STATISTICAL OPERATION BEING SUPPORTED:

Agricultural surveys

OTHER INTERNATIONAL ORGANIZATIONS ADDRESSING AGRICULTURAL SURVEYS

-

INDICATOR BEING SUPPORTED:

2.1.2 Prevalence of moderate or severe food insecurity in the population, based on the Food Insecurity Experience Scale (FIES)

TIER classification: I | Custodian Agency: FAO | The indicator is part of the Prioritized set of indicators for Latin America and the Caribbean : No | Type of indicator: Global

TYPE OF ACTIONS

A B C D E F G

A. Methodological development of the indicator
B. Pilot studies of methodologies for indicators
C. Development of capacities for the calculation of the indicator
D. Collection of baseline information for the calculation of the indicator

OTHER INTERNATIONAL ORGANIZATIONS ADDRESSING INDICATOR 2.1.2:

CELADE/ECLAC, PAHO/WHO, UNFPA, UNICEF

OTHER COUNTRIES PARTICIPATING IN THIS ACTIVITY:

Argentina, Bolivia, Chile, Colombia, Ecuador

OTHER SDGs BEING ADDRESSED IN THIS ACTIVITY:

Online System on NATIONAL STATISTICAL CAPACITIES to produce the SDG indicators

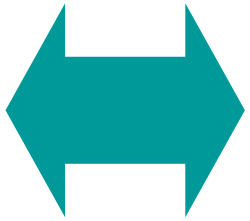

Online System on CAPACITY BUILDING ACTIVITIES to support the production of the SDG indicators

THANK YOU FOR YOUR ATTENTION!

National statistical capacities to produce the SDG indicators and capacity building activities to improve the measurements of the SDGs in Latin America and the Caribbean

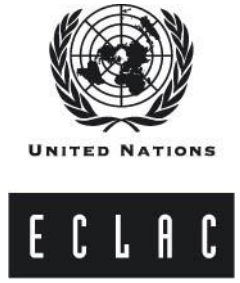

Statistics Division

Economic Commission for Latin America and the Caribbean

FOURTH MEETING OF THE STATISTICAL COORDINATION GROUP FOR THE 2030 AGENDA IN LATIN AMERICA AND THE CARIBBEAN