REGIONAL AND GLOBAL DIMENSIONS OF THE 2030 AGENDA FOR SUSTAINABLE DEVELOPMENT

Forum of the Countries of Latin America and the Caribbean on Sustainable Development

SUSTAINABLE DEVELOPMENT GOALS

UNITED NATIONS

ECLAC

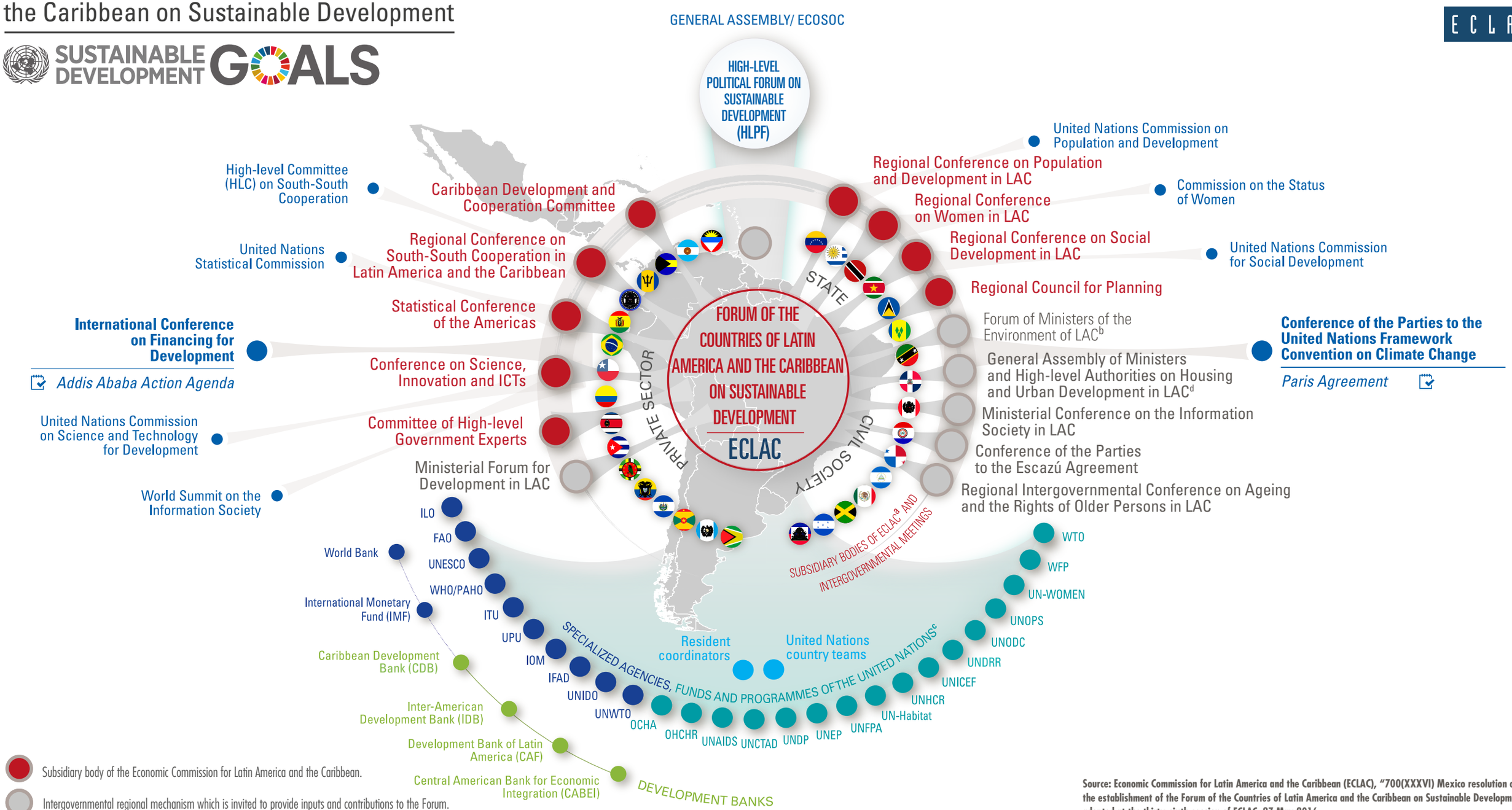

Subsidiary body of the Economic Commission for Latin America and the Caribbean.

Intergovernmental regional mechanism which is invited to provide inputs and contributions to the Forum.

[a] Due to space considerations some names have been abbreviated. For a full list of subsidiary bodies of ECLAC visit http://www.cepal.org/en/organos-subsidiarios.

[b] UNEP/ROLAC acts as secretariat to the Forum of Ministers of the Environment of Latin America and the Caribbean. The Forum has also an Interagency Technical Committee composed of UNEP, UNDP, ECLAC, IDB and the World Bank.

[c] This is a non-exhaustive list. For a complete list of specialized agencies, funds and programmes of the United Nations visit http://www.unsceb.org/content/unsystemchart-dpi-2015.

[d] UN-Habitat and ECLAC act as secretariat for MINURVI.

Source: Economic Commission for Latin America and the Caribbean (ECLAC), "700(XXXVI) Mexico resolution on the establishment of the Forum of the Countries of Latin America and the Caribbean on Sustainable Development", adopted at the thirty-sixth session of ECLAC, 27 May 2016.